

NOTES:
 1. THE PROPOSED CONCRETE DRIVEWAY IS TO BE LOCATED AS SHOWN. A 10' WIDE CONCRETED DRIVEWAY SHALL BE LOCATED AT THE EAST END OF THE DRIVEWAY AS SHOWN. A 10' WIDE CONCRETED DRIVEWAY SHALL BE LOCATED AT THE WEST END OF THE DRIVEWAY AS SHOWN. A 10' WIDE CONCRETED DRIVEWAY SHALL BE LOCATED AT THE SOUTH END OF THE DRIVEWAY AS SHOWN. A 10' WIDE CONCRETED DRIVEWAY SHALL BE LOCATED AT THE NORTH END OF THE DRIVEWAY AS SHOWN. A 10' WIDE CONCRETED DRIVEWAY SHALL BE LOCATED AT THE EAST END OF THE DRIVEWAY AS SHOWN. A 10' WIDE CONCRETED DRIVEWAY SHALL BE LOCATED AT THE WEST END OF THE DRIVEWAY AS SHOWN. A 10' WIDE CONCRETED DRIVEWAY SHALL BE LOCATED AT THE SOUTH END OF THE DRIVEWAY AS SHOWN. A 10' WIDE CONCRETED DRIVEWAY SHALL BE LOCATED AT THE NORTH END OF THE DRIVEWAY AS SHOWN.

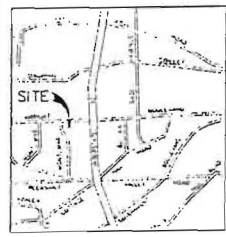
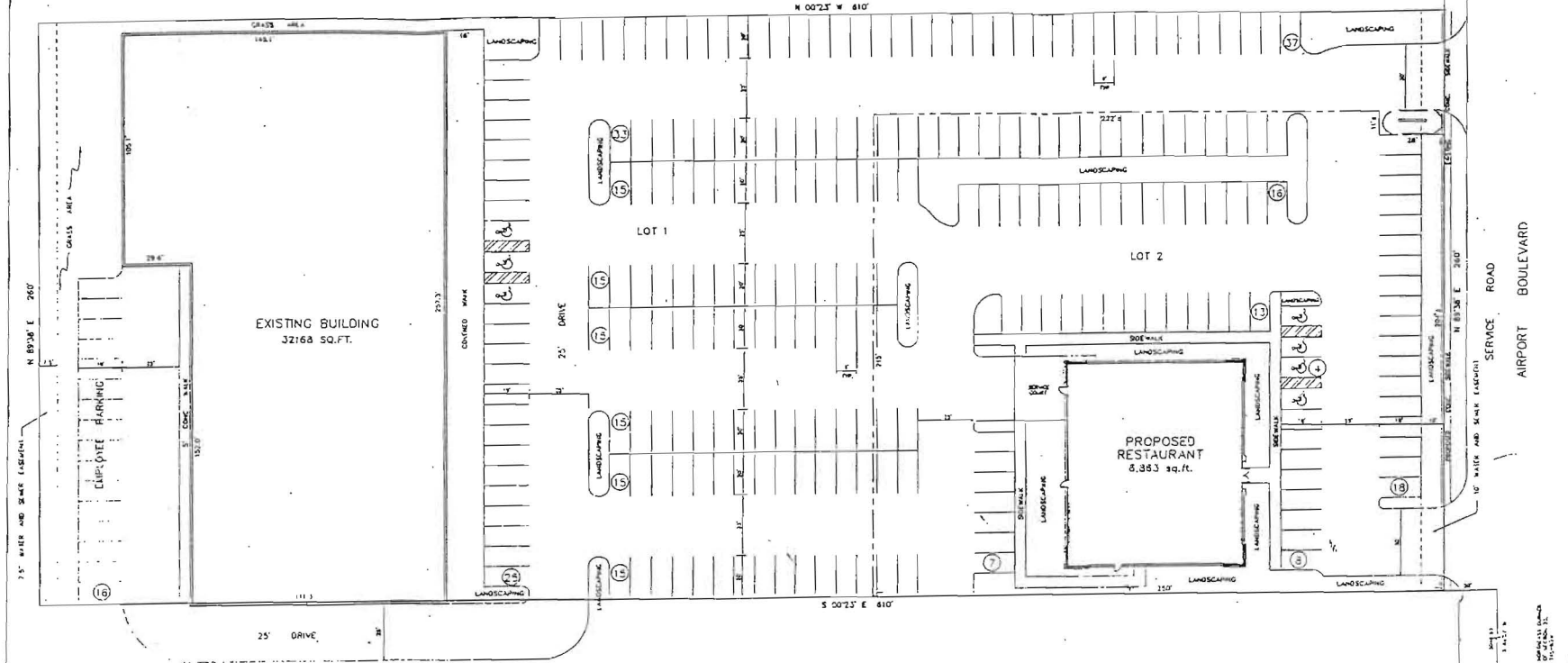
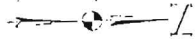

VICINITY MAP

LAND AREA 138,800 SQ. FT.
 BUILDING AREA 39,010 SQ. FT.
 PARKING 287 SPACES TOTAL (7 HANDICAP)

MONTILMAR CREEK DRAINAGE CANAL



NOTE: PREVIOUS APPROVED P.U.D. MODIFIED TO PROVIDE ADDITIONAL LANDSCAPING AREAS.

P.U.D.					
RESTER AND COLEMAN ENGINEERS, INC.					
88 MONTGOMERY PARK WEST, MOBILE, ALABAMA 36606-1118					
TELEPHONE NO. (334) 479-5110					
FAX NO. (334) 479-0222					
DATE	BY	DATE	BY	DATE	SCALE
2-4	SP	2-11	SP	2-11	1" = 20'
2-10	SP	DATE	BY	DATE	FILE NO.
					S-05-A